

**BUREAU OF ALCOHOLIC BEVERAGES  
DIVISION OF LIQUOR LICENSING & ENFORCEMENT  
8 STATE HOUSE STATION  
AUGUSTA, ME 04333-0008**



Promise by any person that he or she can expedite a liquor license through influence should be completely disregarded.

To avoid possible financial loss an applicant, or prospective applicant, should consult with the Division before making any substantial investment in an establishment that now is, or may be, attended by a liquor license.

DEPARTMENT USE ONLY	
LICENSE NUMBER:	CLASS:
DEPOSIT DATE	
AMT. DEPOSITED:	BY:
CK/MO/CASH:	

PRESENT LICENSE EXPIRES 2/10/2016

INDICATE TYPE OF PRIVILEGE:  MALT  SPIRITUOUS  VINOUS

**INDICATE TYPE OF LICENSE:**

- |  |   |
|--|---|
| <input checked="" type="checkbox"/> RESTAURANT (Class I,II,III,IV) | <input type="checkbox"/> RESTAURANT/LOUNGE (Class XI)       |
| <input type="checkbox"/> HOTEL-OPTINONAL FOOD (Class I-A)          | <input type="checkbox"/> HOTEL (Class I,II,III,IV)          |
| <input type="checkbox"/> CLASS A LOUNGE (Class X)                  | <input type="checkbox"/> CLUB-ON PREMISE CATERING (Class I) |
| <input type="checkbox"/> CLUB (Class V)                            | <input type="checkbox"/> GOLF CLUB (Class I,II,III,IV)      |
| <input type="checkbox"/> TAVERN (Class IV)                         | <input type="checkbox"/> OTHER: _____                       |

**REFER TO PAGE 3 FOR FEE SCHEDULE**

**ALL QUESTIONS MUST BE ANSWERED IN FULL**

<b>1. APPLICANT(S)</b> —(Sole Proprietor, Corporation, Limited Liability Co., etc.)	<b>2. Business Name (D/B/A)</b>
DOB:	
<i>Cape Elizabeth Hospitality Group LLC</i> DOB: <i>N/A</i>	<i>Rudy's of the Cape</i>
DOB:	Location (Street Address)
Address <i>P.O. Box 10900</i>	<i>517 Ocean House Rd</i>
City/Town <i>Portland</i> State <i>ME</i> Zip Code <i>04104</i>	City/Town <i>Cape Elizabeth</i> State <i>ME</i> Zip Code <i>04107</i>
City/Town <i>Portland</i> State <i>ME</i> Zip Code <i>04104</i>	Mailing Address <i>P.O. Box 10900</i>
City/Town <i>Portland</i> State <i>ME</i> Zip Code <i>04104</i>	City/Town <i>Portland</i> State <i>ME</i> Zip Code <i>04104</i>
Telephone Number <i>207-799-0270</i> Fax Number <i>888-398-0940</i>	Business Telephone Number <i>207-799-0270</i> Fax Number <i>888-398-0940</i>
Federal I.D. # <i>45-264-3038</i>	Seller Certificate # <i>1169179</i>

EMAIL ADDRESS: hello@rudysme.com

3. If premises is a hotel, indicate number of rooms available for transient guests: N/A
4. State amount of gross income from period of last license: ROOMS \$ N/A FOOD \$ 605,300. LIQUOR \$ 252,500.
5. Is applicant a corporation, limited liability company or limited partnership? YES  NO

If YES, complete Supplementary Questionnaire

6. Do you permit dancing or entertainment on the licensed premises? YES  NO

7. If manager is to be employed, give name: Breana Hodgkins

8. If business is NEW or under new ownership, indicate starting date: N/A

Requested inspection date: \_\_\_\_\_ Business hours: \_\_\_\_\_

9. Business records are located at: 1234 Shore Rd, Cape Elizabeth, ME 04107

10. Is/are applicants(s) citizens of the United States? YES  NO

11. Is/are applicant(s) residents of the State of Maine? YES  NO

12. List name, date of birth, and place of birth for all applicants, managers, and bar managers. Give maiden name, if married:  
Use a separate sheet of paper if necessary.

*SEE ATTACHMENT A*

Name in Full (Print Clearly)	DOB	Place of Birth

Residence address on all of the above for previous 5 years (Limit answer to city & state)  
see attachment A

13. Has/have applicant(s) or manager ever been convicted of any violation of the law, other than minor traffic violations, of any State of the United States? YES  NO

Name: \_\_\_\_\_ Date of Conviction: \_\_\_\_\_

Offense: \_\_\_\_\_ Location: \_\_\_\_\_

Disposition: \_\_\_\_\_

14. Will any law enforcement official benefit financially either directly in your license, if issued?  
Yes  No  If Yes, give name: \_\_\_\_\_

15. Has/have applicant(s) formerly held a Maine liquor license? YES  NO

16. Does/do applicant(s) own the premises? Yes  No  If No give name and address of owner: \_\_\_\_\_

17. Describe in detail the premises to be licensed: (Supplemental Diagram Required) \_\_\_\_\_  
80 seat restaurant and bar - see Attachment B

18. Does/do applicant(s) have all the necessary permits required by the State Department of Human Services?  
YES  NO  Applied for: \_\_\_\_\_

19. What is the distance from the premises to the NEAREST school, school dormitory, church, chapel or parish house, measured from the main entrance of the premises to the main entrance of the school, school dormitory, church, chapel or parish house by the ordinary course of travel? approx 65ft Which of the above is nearest? church

20. Have you received any assistance financially or otherwise (including any mortgages) from any source other than yourself in the establishment of your business? YES  NO

If YES, give details: Androscoggin Bank, mortgage

The Division of Liquor Licensing & Inspection is hereby authorized to obtain and examine all books, records and tax returns pertaining to the business, for which this liquor license is requested, and also such books, records and returns during the year in which any liquor license is in effect.

**NOTE:** "I understand that false statements made on this form are punishable by law. Knowingly supplying false information on this form is a Class D offense under the Criminal Code, punishable by confinement of up to one year or by monetary fine of up to \$2,000 or both."

Dated at: Cape Elizabeth, ME on January 15, 2016  
Town/City, State Date

**Please sign in blue ink**

*Paul J. Woods*  
 Signature of Applicant or Corporate Officer(s)  
Paul J. Woods  
 Print Name

\_\_\_\_\_  
 Signature of Applicant or Corporate Officer(s)  
 \_\_\_\_\_  
 Print Name

**NOTICE – SPECIAL ATTENTION**

All applications for NEW or RENEWAL liquor licenses must contact their Municipal Officials or the County Commissioners in unincorporated places for approval of their application for liquor licenses prior to submitting them to the bureau.

**THIS APPROVAL EXPIRES IN 60 DAYS.**

**FEE SCHEDULE**

- Class I** Spirituous, Vinous and Malt .....\$ 900.00  
**CLASS I:** Airlines; Civic Auditoriums; Class A Restaurants; Clubs with catering privileges; Dining Cars; Golf Clubs; Hotels; Indoor Ice Skating Clubs; Indoor Tennis Clubs; Vessels; Qualified Caterers; OTB.
- Class I-A** Spirituous, Vinous and Malt, Optional Food (Hotels Only) .....\$1,100.00  
**CLASS I-A:** Hotels only that do not serve three meals a day.
- Class II** Spirituous Only .....\$ 550.00  
**CLASS II:** Airlines; Civic Auditoriums; Class A Restaurants; Clubs with catering privileges; Dining Cars; Golf Clubs; Hotels; Indoor Ice Skating Clubs; Indoor Tennis Clubs; and Vessels.
- Class III** Vinous Only .....\$ 220.00  
**CLASS III:** Airlines; Civic Auditoriums; Class A Restaurants; Clubs with catering privileges; Dining Cars; Golf Clubs; Hotels; Indoor Ice Skating Clubs; Indoor Tennis Clubs; Restaurants; Vessels; Pool Halls; and Bed and Breakfasts.
- Class IV** Malt Liquor Only .....\$ 220.00  
**CLASS IV:** Airlines; Civic Auditoriums; Class A Restaurants; Clubs with catering privileges; Dining Cars; Golf Clubs; Hotels; Indoor Ice Skating Clubs; Indoor Tennis Clubs; Restaurants; Taverns; Pool Halls; and Bed and Breakfasts.
- Class V** Spirituous, Vinous and Malt (Clubs without Catering, Bed & Breakfasts) .....\$ 495.00  
**CLASS V:** Clubs without catering privileges.
- Class X** Spirituous, Vinous and Malt – Class A Lounge .....\$2,200.00  
**CLASS X:** Class A Lounge
- Class XI** Spirituous, Vinous and Malt – Restaurant Lounge .....\$1,500.00  
**CLASS XI:** Restaurant/Lounge; and OTB.

**FILING FEE**.....\$ 10.00

**UNORGANIZED TERRITORIES** \$10.00 filing fee shall be paid directly to County Treasurer. All applicants in unorganized territories shall submit along with their application evidence of payment to the County Treasurer.

All fees must accompany application, made payable to the **Treasurer of Maine**. This application must be completed and mailed to Bureau of Alcoholic Beverages and Lottery Operations, Division of Liquor Licensing and Enforcement, 8 State House Station, Augusta ME 04333-0008. Payments by check subject to penalty provided by Title 28A, MRS, Section 3-B.



**ATTACHMENT A**

**Rudy's of the Cape  
Liquor License Application**

**Question 12:**

<b>Name:</b>	<b>DOB:</b>	<b>Place of Birth:</b>	<b>Residence Address:</b>
Paul Woods	[REDACTED]	Boston, MA	Cape Elizabeth, ME
Allison welch	[REDACTED]	Sayre, PA	Windham, ME
Breana Hodgkins	[REDACTED]	Portland, ME	Scarborough, ME
Jenessa Emmerton	[REDACTED]	Worcester, MA	Westbrook, ME

# Rudy's of the Cape

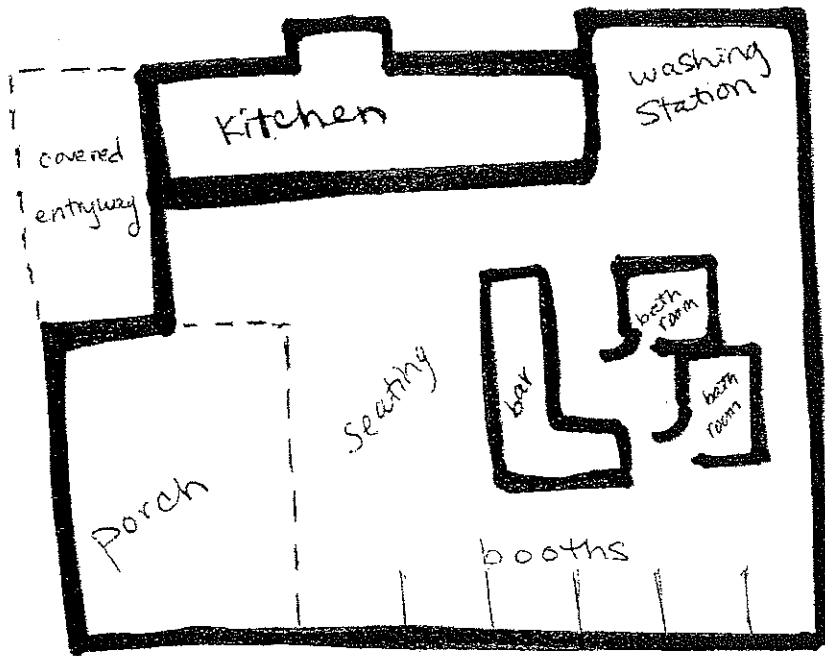



**State of Maine**  
 Bureau of Alcoholic Beverages  
 Division of Liquor Licensing and Enforcement

<b>For Office Use Only:</b>
License #: _____
Date Filed: _____

**Supplemental Information Required for  
 Business Entities Who Are Licensees**

For information required for Questions 1 to 4, this information is on file with the Maine Secretary of State's office and must match their record information. Please clearly complete this form in its entirety.

- Exact legal name:  
Cape Elizabeth Hospitality Group, LLC
- Other business name for your entity (DBA), if any:  
Rudy's of the Cape
- Date of filing with the Secretary of State: June 4, 2013
- State in which you are formed: Maine
- If not a Maine business entity, date on which you were authorized to transact business in the State of Maine: \_\_\_\_\_
- List the name and addresses for previous 5 years, birth dates, titles of officers, directors and list the percentage ownership: (attached additional sheets as needed)

Name	Address for Previous 5 years	Date of Birth	Ownership %
Paul Woods,	155 Charles E Jordan Rd.	<del>1/1</del>	50
President and Managing Member	Cape Elizabeth, ME 04107		
Hele? Mutho?	155 Charles E-Jordan Rd	<del>1/1</del>	50
Member	Cape Elizabeth, ME 04107		

- Is any principal person involved with the entity a law enforcement official?  
 Yes  No
- If Yes to Question 7, please provide the name and law enforcement agency:

Name: \_\_\_\_\_ Agency: \_\_\_\_\_

9. Has any principal person involved in the entity ever been convicted of any violation of the law, other than minor traffic violations, in the United States?

Yes  No

10. If Yes to Question 9, please complete the following: (attached additional sheets as needed)

Name: \_\_\_\_\_

Date of Conviction: \_\_\_\_\_

Offense: \_\_\_\_\_

Location of Conviction: \_\_\_\_\_

Disposition: \_\_\_\_\_

**Signature:**

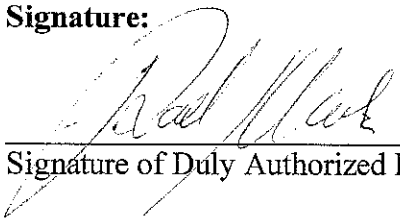
  
\_\_\_\_\_  
Signature of Duly Authorized Person

1-15-16  
\_\_\_\_\_  
Date

Paul Woods  
\_\_\_\_\_  
Print Name of Duly Authorized Person

---

If you have questions regarding the legal name or assumed (DBA) name on file with the Secretary of State's office, please call (207) 624-7752. The SOS can only speak to the information on file with their office, not the filing of this supplemental information – please direct any questions about this form to our office at the number below.

Submit Completed Forms To: Bureau of Alcoholic Beverages and Lottery  
Operations Division of Liquor Licensing Enforcement  
8 State House Station Augusta, Me 04333-0008  
Telephone Inquiries: (207) 624-7220  
Fax: (207) 287-3434  
Email Inquiries: [MaineLiquor@Maine.gov](mailto:MaineLiquor@Maine.gov)

---



STATE OF MAINE

Dated at: \_\_\_\_\_, Maine \_\_\_\_\_ SS  
City/Town (County)

On: \_\_\_\_\_  
Date

The undersigned being: \_\_\_\_\_ Municipal Officers \_\_\_\_\_ County Commissioners of the  
\_\_\_\_\_ City \_\_\_\_\_ Town \_\_\_\_\_ Plantation \_\_\_\_\_ Unincorporated Place of: \_\_\_\_\_, Maine

Hereby certify that we have given public notice on this application and held public hearing thereon as required by Section 653 Title 28A, Main Revised Statutes and herby approve said application.

THIS APPROVAL EXPIRES IN 60 DAYS

NOTICE – SPECIAL ATTENTION

§ 653. Hearings; bureau review; appeal

1. **Hearing.** The municipal officers or, in the case of unincorporated places, the county commissioners of the county in which the unincorporated place located, shall hold a public hearing for the consideration of applications for new on-premise licenses and applications for transfer of location of existin on-premise licenses. The municipal officers or county commissioners may hold a public hearing for the consideration of requests for renewal of licen es, except that when an applicant has held a license for the prior 5 years and a complaint has not been filed against the applicant within that time, th applicant may request a waiver of the hearing.
    - A. The bureau shall prepare and supply application forms. [1993, c.730, §27(amd).]
    - B. The municipal officers or the county commissioners, as the case may be, shall provide public notice of any hearing held under this section 1 causing a notice, at the applicant’s prepaid expense, stating the name and place of hearing, to appear on at least 3 consecutive days before th date of hearing in a daily newspaper having general circulation in the municipality where the premises are located or one week before the da of the hearing in a weekly newspaper having general circulation in the municipality where the premises are located. [1995, c.140, §4 (amd).]
    - C. If the municipal officers or the county commissioners, as the case may be, fail to take final action on an application for a new on-premise cense, for transfer of the location of an existing on-premise license or for renewal of an on-premise license within 60 days of the filing of : application, the application is deemed approved and ready for action by the bureau. For purposes of this paragraph, the date of filing of th application is the date the application is received by the municipal officers or county commissioners. This paragraph applies to all applic tions pending before municipal officers or county commissioners as of the effective date of this paragraph as well as all applications filed ( or after the effective date of this paragraph. This paragraph applies to an existing on-premise license that has been extended pending renew: The municipal officers or the county commissioners shall take final action on an on-premise license that has been extended pending renew with 120 days of the filing of the application. [1999, c589, §1 (amd).]
  2. **Findings.** In granting or denying an application, the municipal officers or the county commissioners shall indicate the reasons for their decision an provide a copy to the applicant. A license may be denied on one or more of the following grounds:
    - A. Conviction of the applicant of any Class A, Class B or Class c crime: [1987, c45, Pt.A§4 (new).]
    - B. Noncompliance of the licensed premises or its use with any local zoning ordinance or other land use ordinance not directly related to liqu control; [1987, c.45, Pt.A§4(new).]
    - C. Conditions of record such as waste disposal violations, health or safety violation or repeated parking or traffic violations on or in the vicini of the licensed premises and caused by persons patronizing or employed by the licensed premises or other such conditions caused by perso patronizing or employed by the licensed premises that unreasonably disturb, interfere with or affect the ability of persons or businesses resi ing or located in the vicinity of the licensed premises to use their property in a reasonable manner; [1993, c.730, §27 (amd).]
    - D. Repeated incidents of record of breaches of the peace, disorderly conduct, vandalism or other violations of law on or in the vicinity of the censed premises and caused by persons patronizing or employed by the licensed premises; [1989, c.592,§3 (amd).]
    - E. A violation of any provision of this Title; and [1989, c.592, §3 (amd).]
    - F. A determination by the municipal officers or county commissioners that the purpose of the application is to circumvent the provisions of se tion 601. [1989, c.592, §4 (new).]
  - [1993, c730, §27 (amd).]
  3. **Appeal to bureau.** Any applicant aggrieved by the decision of the municipal officers or county commissioners under this section may appeal to the b reau within 15 days of the receipt of the written decision of the municipal officers or county commissioners. The bureau shall hold a public hearing the city, town or unincorporated place where the premises are situated. In acting on such an appeal, the bureau may consider all licensure requiremer and findings referred to in subsection 2.
    - A. [1993, c.730, §27 (rp).]
  4. **No license to person who moved to obtain a license. (REPEALED)**
  5. **(TEXT EFFECTIVE 3/15/01) Appeal to District Court.** Any person or governmental entity aggrieved by a bureau decision under this section m appeal the decision to the District Court within 30 days of receipt of the written decision of the bureau.
- An applicant who files an appeal or who has an appeal pending shall pay the annual license fee the applicant would otherwise pay. Upon resolution of th appeal, if an applicant’s license renewal is denied, the bureau shall refund the applicant the prorated amount of the unused license fee.